

Name DEEPAK SHARMA

ID Patient 0036921

Age 8Y10M Sex M

Referred by DR A THAKRE MBBS MD
Specimen EDTA WHOLE BLOOD

Lab code 220810816/MAH03
Bar code C9593050

Test Date 23/08/2011

Strip 1 Trace 8

Fractions 3 Scan(mm) 51

Hemoglobin Electrophoresis

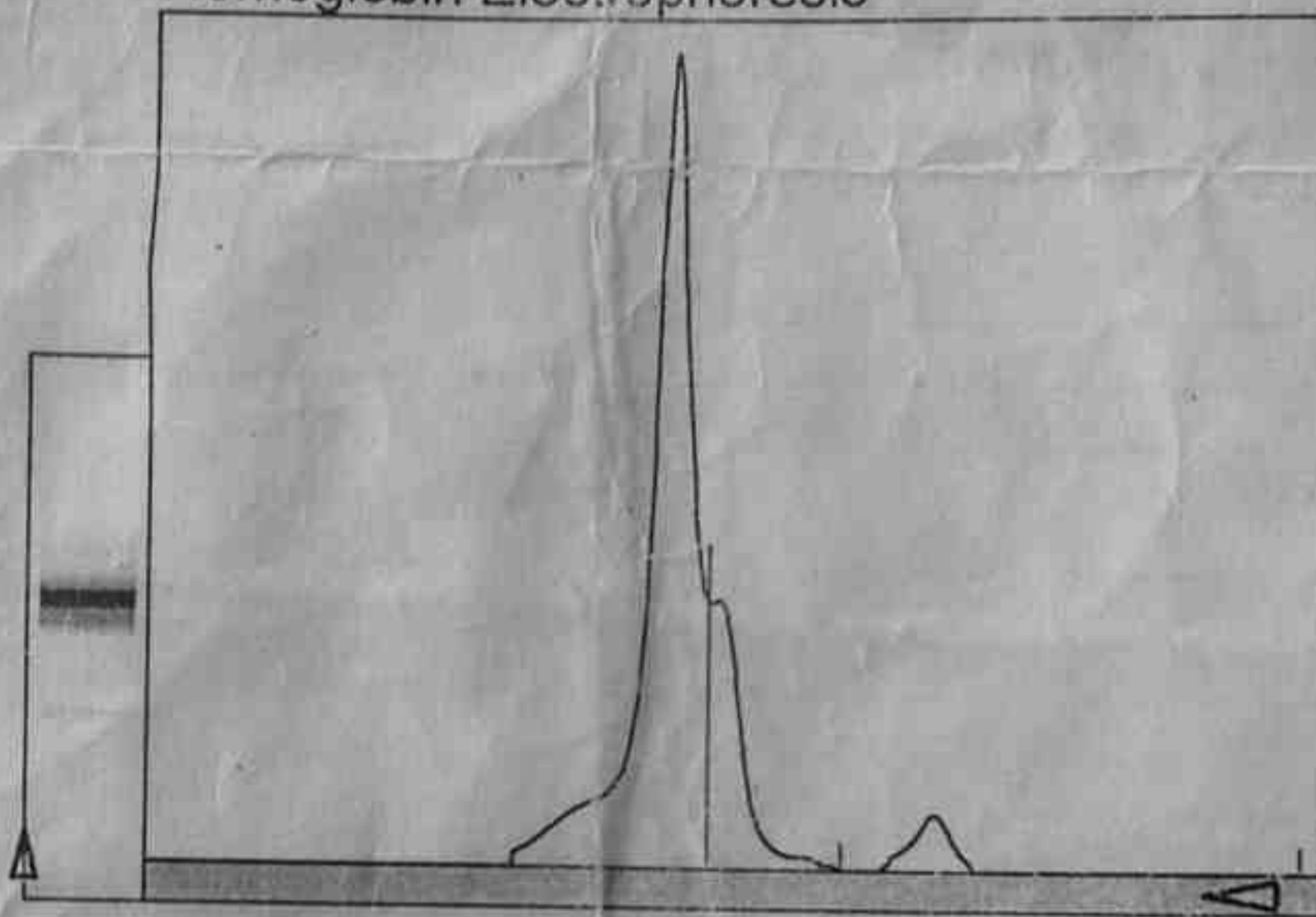

Fractions	%	% Normal
HbA	76.8 ↓	94.3-98.5
HbF	18.5 ↑	0.2- 2.0
HbA2	4.7 ↑	1.5- 3.5

Comment The HbF and HbA2 values are high. which are suggestive of Beta-thalassemia. However, it is recommended to correlate with parental and clinical history. (Test method: Cellulose acetate electrophoresis)

Dr. Girish Patwardhan M.D.(Path.)
Medical Director – Pyramid GroupLab

Jawaharlal Nehru Medical College, Sawangi (Meghe), Wardha
Department of Pathology/Pediatrics/Medicine/Gynecology

Sickle Cell Clinic 1109140654

Clinic Registration No. :

Name of the Patients : DEEPAK K. SHARMA Age : 15 Sex M

Name of Father/Husband : KRISHNADEO KESHAV

Contact No. Mob. 9420682134 Land Line N. _____

Clinical Diagnosis : Thalassemia major

Pattern of Hb in

Father - SS/AS/ _____

Mother - SS/AS/ _____

Brother - SS/AS/ _____

Sister - SS/AS/ _____

Diagnosis- Thalassemia major Sickle Cell Trait / Disease- _____



CERTIFICATE

This is to Certified That Mr./Mrs./ Ku. Dipak Keshudev Sharma

is Suffering from Thalesemia Major. He is registered with the Blood Bank
General Hospital Wardha.

He is Entitled For Free Blood Supply and Treatment as per Govt. GR

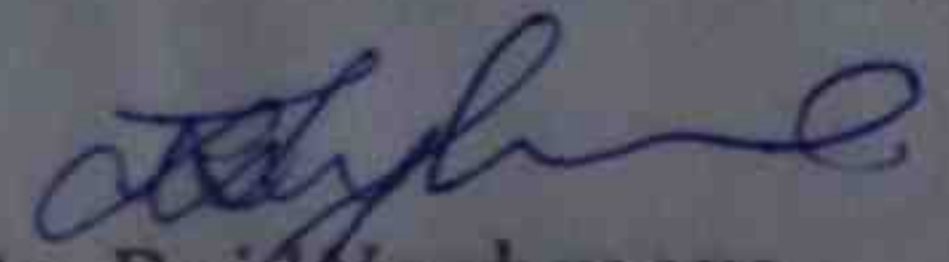

Dr. Raj Waghmare
M.D. (Pathology)
Pathologist, Class-1,
General Hospital ,Wardha

डॉ. राज वाघमारे
एन.बी.बी.एस., एन.डी. (निवृत्तीसाल्त्र)
बिर्कुडीसाल्त्र, पत्र-१,
जिल्हा सामान्य रुग्णालय,
वर्धा.